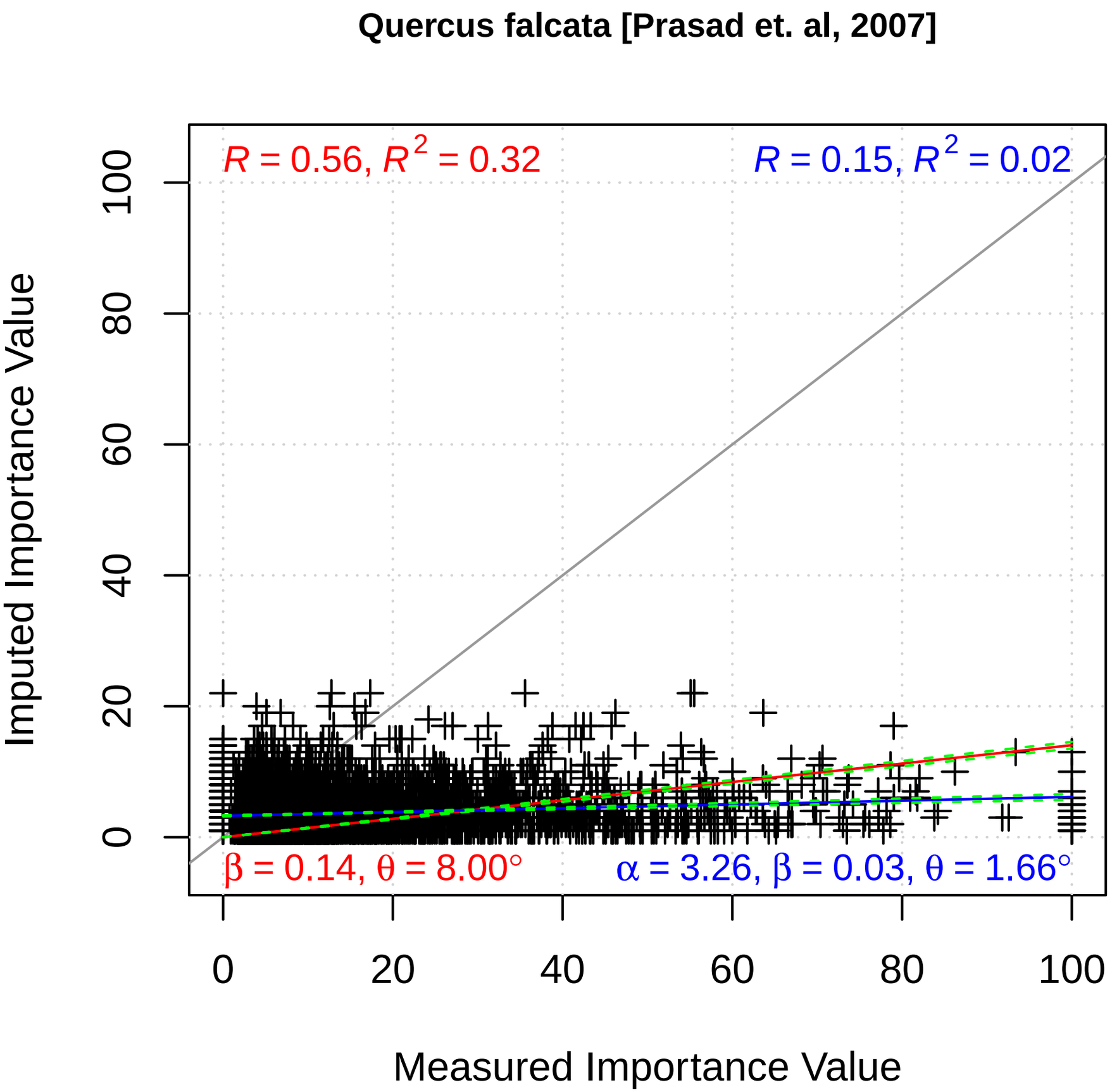
Quercus falcata [Prasad et. al, 2007]
R = 0.56, R2 = 0.32
R = 0.15, R2 = 0.02
β = 0.14, θ = 8.00°
α = 3.26, β = 0.03, θ = 1.66°
Imputed Importance Value
Measured Importance Value
0
20
40
60
80
100