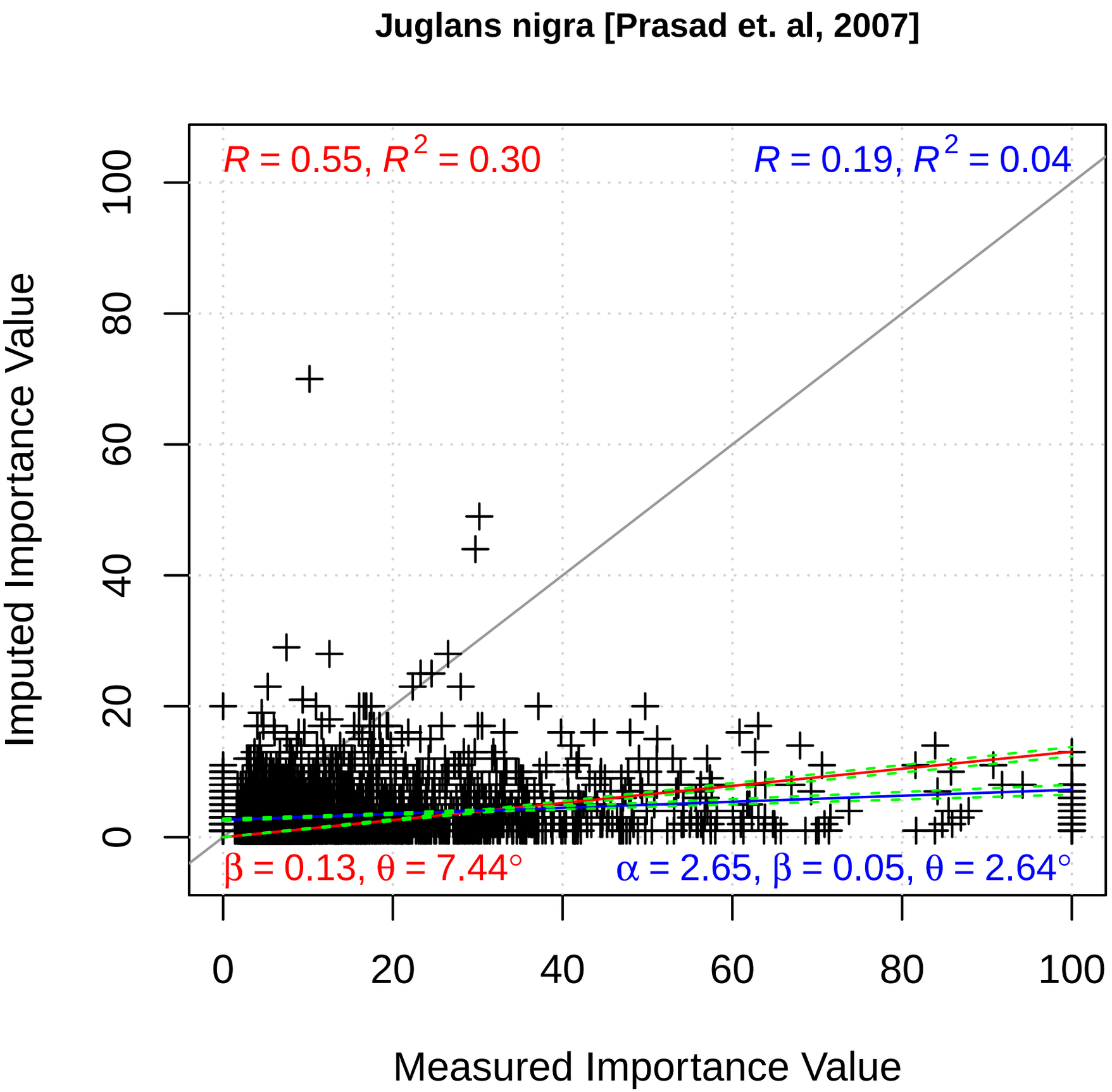
Juglans nigra [Prasad et. al, 2007]
R = 0.55, R2 = 0.30
R = 0.19, R2 = 0.04
β = 0.13, θ = 7.44°
α = 2.65, β = 0.05, θ = 2.64°
Imputed Importance Value
Measured Importance Value
0
20
40
60
80
100